

# Patient report

Bio-Rad                      DATE: 12/09/2019  
D-10                         TIME: 10:52 AM  
S/N: #DJ4I016123        Software version: 4.30-2  
Sample ID:                 10559391  
Injection date             12/09/2019 10:48 AM  
Injection #: 35             Method: HbA1c  
Rack #: ---                 Rack position: 5

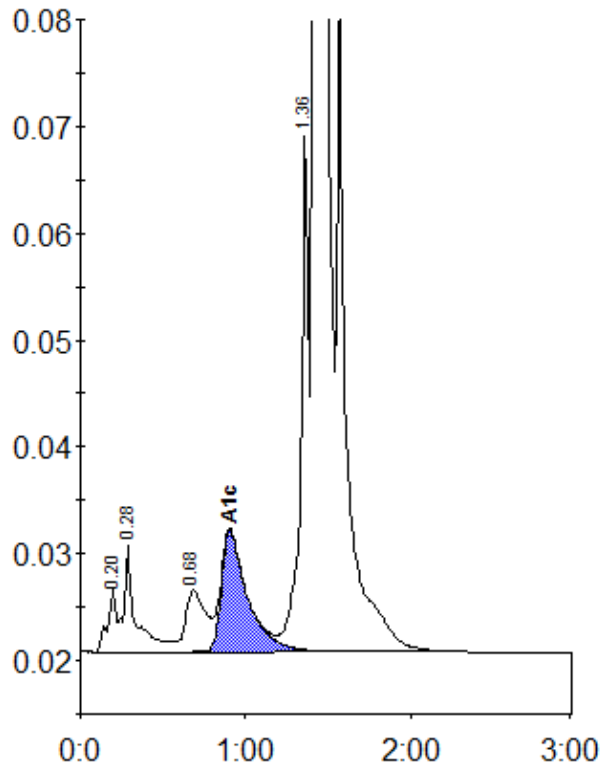

Peak table - ID: 10559391

Peak	R.time	Height	Area	Area %
A1a	0.20	5808	20784	0.7
A1b	0.28	10038	50311	1.7
LA1c/CHb-1	0.68	5752	50166	1.7
A1c	0.90	11325	124780	6.0
P3	1.36	48653	165729	5.5
A0	1.42	808958	2591696	86.3
Total Area:		3003466		

Concentration:	%
A1c	6.0